TECHNICAL DATASHEET

VERTIV · SERVER RACKS

Vertiv VR Rack VR3350 42U 800 mm × 1200 mm networking rack, with doors and side panels, black

42U networking rack, 800 × 1200 mm, 1361 kg static load, 77% perforated doors

SKU VR3350 | 42U | Vertiv

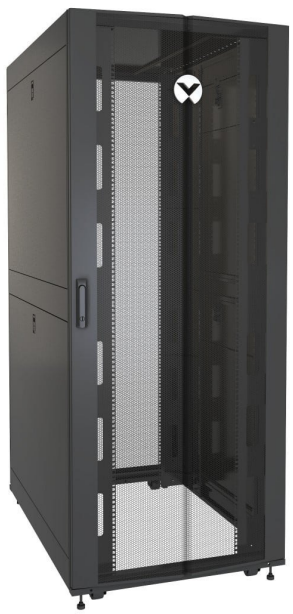

HEIGHT IN U	EXTERNAL DIMENSIONS	MANUFACTURER	PRICE
42U	approx. 2000 × 800 × 1200 mm	Vertiv	On request

REQUEST A QUOTATION ONLINE
serverinvest.com/product/vertiv-vr3350

01 Product overview

The Vertiv VR3350 is a 42U floor-standing networking rack from the Vertiv VR Rack family, measuring approximately 800 mm wide, 1200 mm deep and 2000 mm high. VR Rack frames are engineered for quick deployment in high-density server rooms and data centres and give roughly 2.5 in. (about 63 mm) more usable depth than comparable 19-inch cabinets, leaving more room behind long servers for power cords and cabling. The 800 mm width creates generous side channels for vertical cable management and patching, which makes this model a strong fit for switching and network aggregation.

Every VR Rack ships with a single 77% perforated locking front door and split 77% perforated locking rear doors - both can be hinged on either side - plus two pairs of split, locking side panels with slam latches for easy removal. A high-density cable entry top cover handles up to about 2,000 Cat 6 cables, and two full-height, depth-adjustable brackets in the zero-U space serve as toolless mounting points for rack PDUs and cable management.

The frame carries 1361 kg (3,000 lb) static and 1134 kg (2,500 lb) dynamic load. Two sets of 19-inch EIA rails are fully depth-adjustable, and accessories such as shelves, blanking panels and cable managers install without tools. The 42U frame height lets the cabinet roll through standard doorways on its casters. Cabinets can be bayed externally on metric spacing or on 24 in. centres.

KEY SPECIFICATIONS

Manufacturer	**Vertiv**
Model	**VR3350**
Series	**Vertiv VR Rack**
Rack type	**Floor-standing networking rack**
Height in U	**42U**
External dimensions (H × W × D)	**approx. 2000 × 800 × 1200 mm**
Unit weight	**approx. 166 kg (366 lb)**
Mounting rails	**Two sets of 19-inch EIA rails, fully depth-adjustable**
Front door	**Single locking perforated door, reversible hinge**
Rear door	**Split locking perforated doors**
Door perforation	**77%**
Side panels	**Two pairs of split locking side panels with slam latch**

HIGHLIGHTS

- 42U, 800 × 1200 mm footprint, networking rack
- 1361 kg static / 1134 kg dynamic load rating
- 77% perforated locking front door and split rear doors
- Split locking side panels and high-density top cable entry
- About 2.5 in. extra usable depth; toolless 0U PDU brackets
- Simple external baying on metric or 24 in. centres

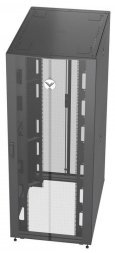

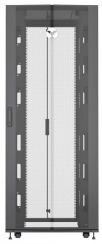

02 Full specifications

GENERAL	
Manufacturer	Vertiv
Model	VR3350
Series	Vertiv VR Rack
Rack type	Floor-standing networking rack

DIMENSIONS

Height in U	42U
External dimensions (H × W × D)	approx. 2000 × 800 × 1200 mm
Usable depth	Approx. 2.5 in. (63 mm) more than standard 19-inch cabinets of the same size
Unit weight	approx. 166 kg (366 lb)

MOUNTING

Mounting rails	Two sets of 19-inch EIA rails, fully depth-adjustable
0U accessory mounting	Two full-height depth-adjustable PDU / cable management brackets, toolless button mounting

DOORS & PANELS

Front door	Single locking perforated door, reversible hinge
Rear door	Split locking perforated doors
Door perforation	77%
Side panels	Two pairs of split locking side panels with slam latch
Lock	Locking door handles and side panels

LOAD

Static load rating	1361 kg (3,000 lb)
Dynamic load rating	1134 kg (2,500 lb)

CONSTRUCTION

Colour	Black (RAL 7021)
Material	Steel
Cable entry	High-density top cover cable entry (up to ~2,000 Cat 6 cables)
Casters	Casters for rolling into position
Baying	External baying, metric or 24 in. centres

COMPLIANCE

Standards	EIA-310 19-inch rack mounting

03 Engineered, delivered & supported by ServerInvest

Engineering & sizing
Selected and sized against your real IT load, room and redundancy targets.

Installation
Delivery, installation and commissioning by our engineers across Europe.

Certified processes
ISO 9001, ISO 14001 and ISO 27001 certified project delivery.

Service & support
Maintenance, spare parts and support from a single partner.

NATCERT ISO 9001 · NATCERT ISO 14001 · NATCERT ISO 27001 · CISCO · tp-link · Omada by tp-link

Interested in this solution?

Request a quotation online or talk to a solutions engineer — we reply within one business day.
office@serverinvest.com